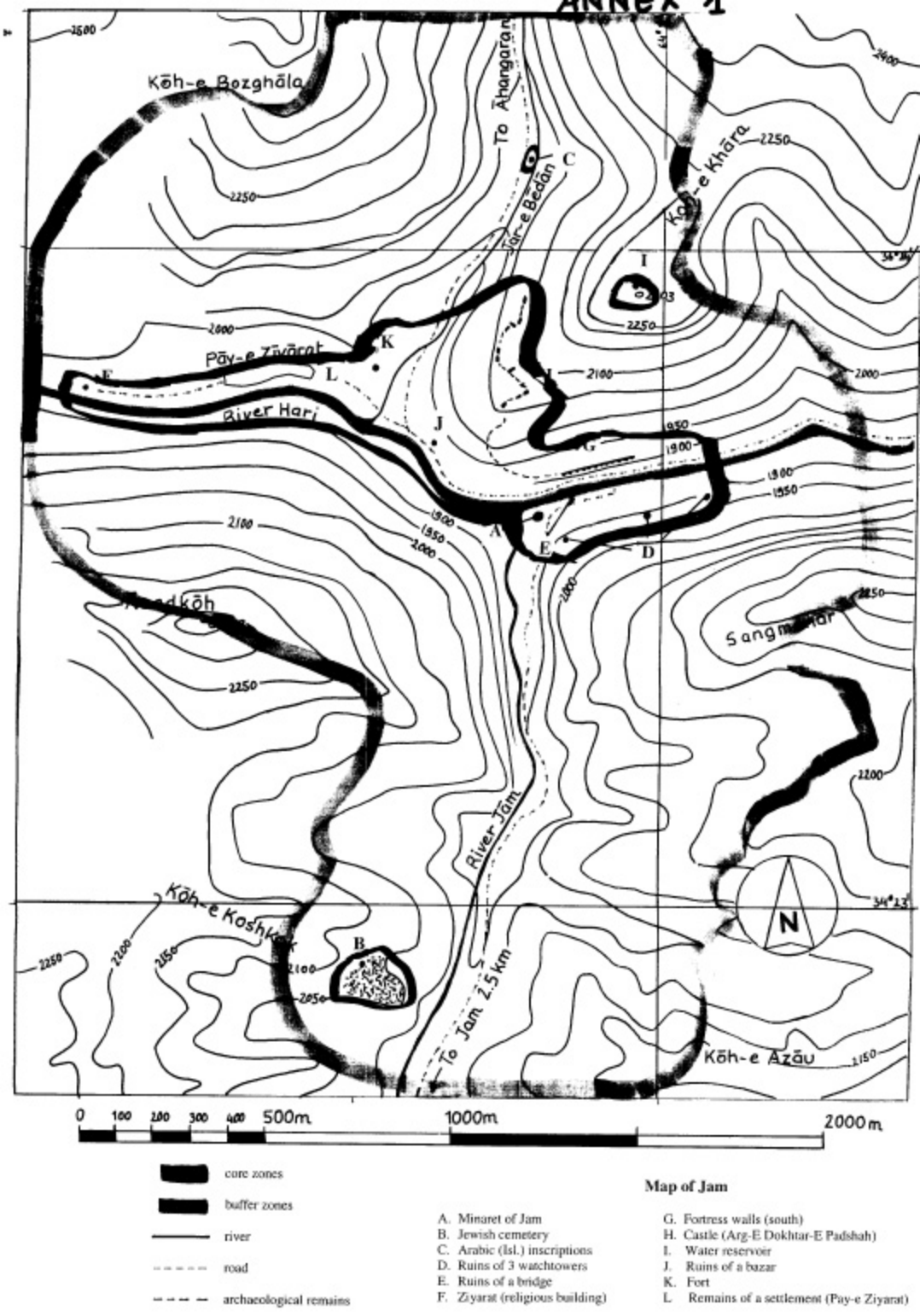
ANNEX 1
Kōh-e Bozghāla
To Ahangaran
Dar-e Bedān
Kal-e Khāra
Pāy-e Zīyārat
River Hari
Sangmatar
River Jām
Kōh-e Koshk
To Jām 2.5 km
Kōh-e Azāu
N
0 100 200 300 400 500m 1000m 2000 m
core zones
buffer zones
river
road
archaeological remains
Map of Jam
A. Minaret of Jam
B. Jewish cemetery
C. Arabic (Isl.) inscriptions
D. Ruins of 3 watchtowers
E. Ruins of a bridge
F. Ziyarat (religious building)
G. Fortress walls (south)
H. Castle (Arg-E Dokhtar-E Padshah)
I. Water reservoir
J. Ruins of a bazar
K. Fort
L. Remains of a settlement (Pay-e Ziyarat)